

PLAN SHOWING THE PROPOSED NEW RESIDENTIAL BUILDING AT DOOR NO. 19, IN, SURVEY NO 20/1B, IN PERUMALKOIL STREET, MADURAVOYAL TOWN PANCHAYAT LIMIT. (SCALE 1:100)

JOINERY DETAILS.

1. T. DOOR - 3'3" x 6'6" - 0.99 x 1.98
2. WINDOW - 4'0" x 4'6" - 1.22 x 1.37
3. VENTILATOR - 2'0" x 1'6" - 0.61 x 0.46

AREA STATEMENT.

PLOT AREA - 1216 SFT - 112.96 M²
 PLINTH AREA - 858 SFT - 79.71 M²
 COVERAGE - 70%
 F.S.I - 0.7

REFERENCE.

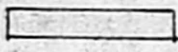
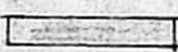
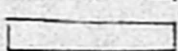
- PROPOSED ROADS 
- ROADS 
- BOUNDARY 

V. Vyayalangan

OWNER

S. Titus Ebenezer
 S. TITUS EBINEZER
 Licensed Surveyor
 App. R.C. No. 840/93 N1
 No. 3, North Mada Street,
 Maduravoyal,
 Madras-602102.

LICENSED SURVEYOR

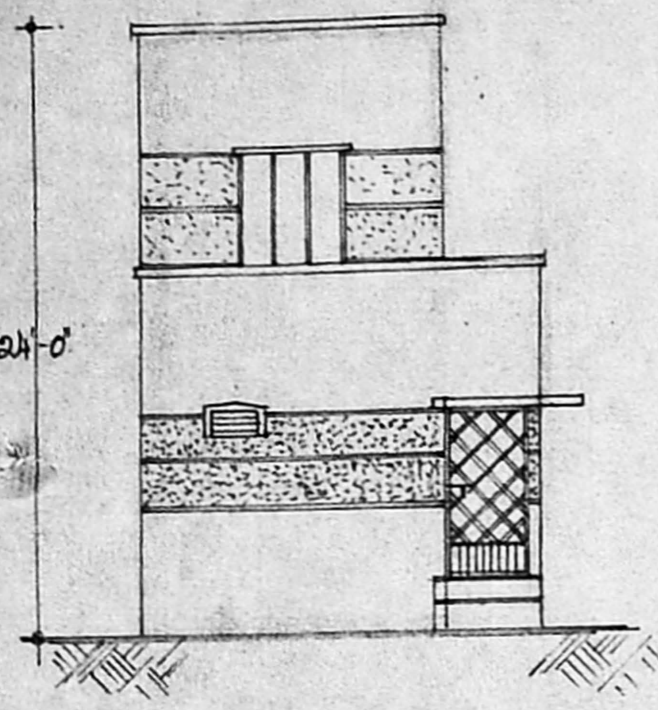

ELEVATION

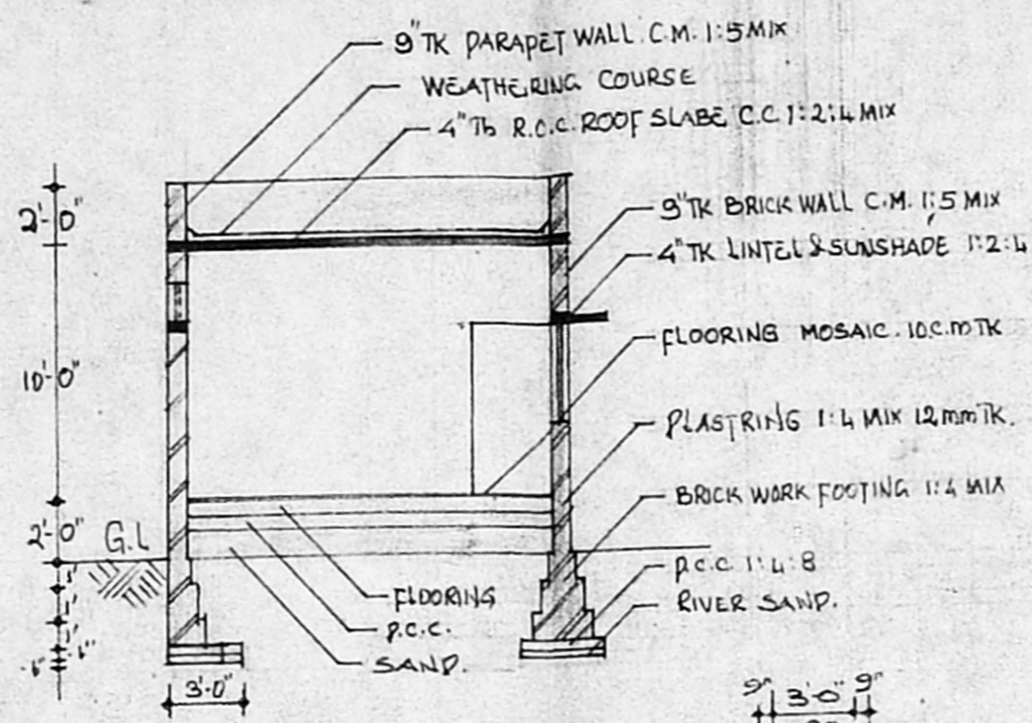

SECTION-AB

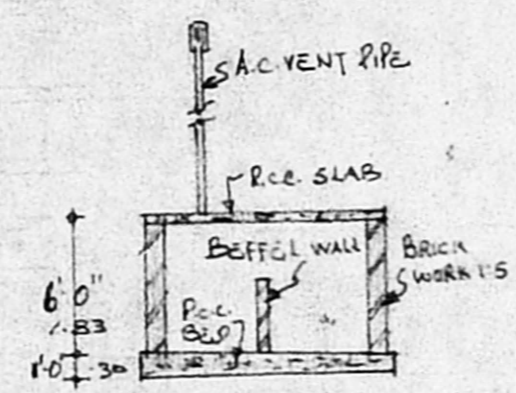

SECTION

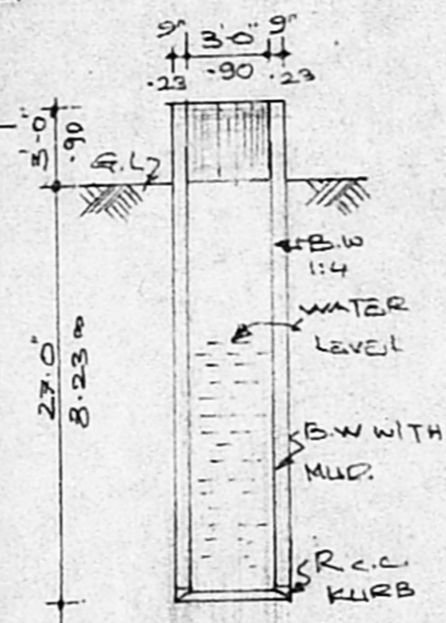

DETAIL OF WELL

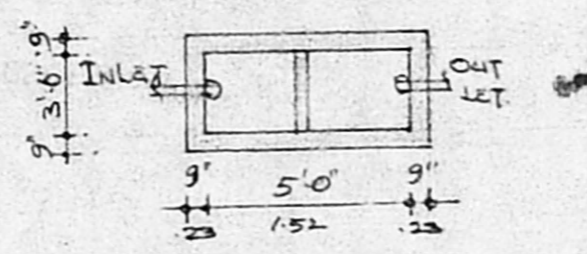

PLAN DETAILS OF SEPTIC TANK

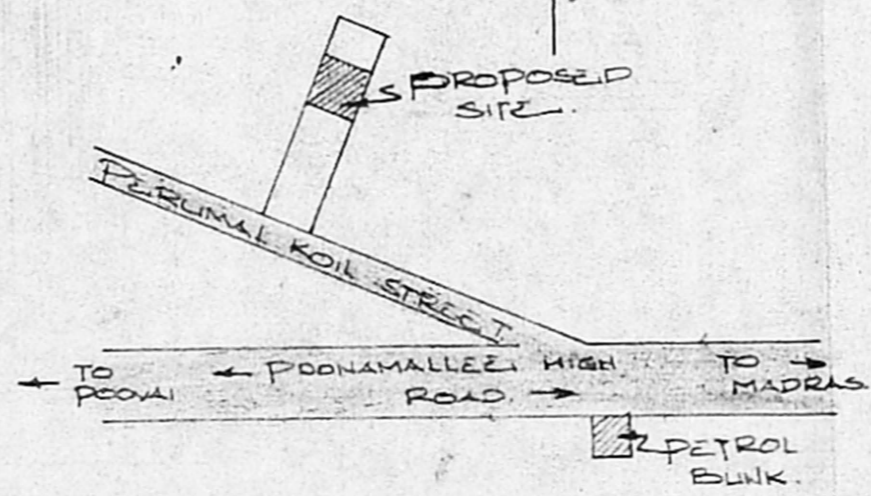

KEY PLAN (NOT SCALE)

Planning Permt No. A/24162/102/57

APPROVED

SUBJECT TO THE CONDITIONS IN THIS OFFICE LETTER.

No. A/785/97

FOR MEMBER SECRETARY
 MADRAS METRO POLICE
 DEVELOPMENT AUTHORITY
 MADRAS 600 038

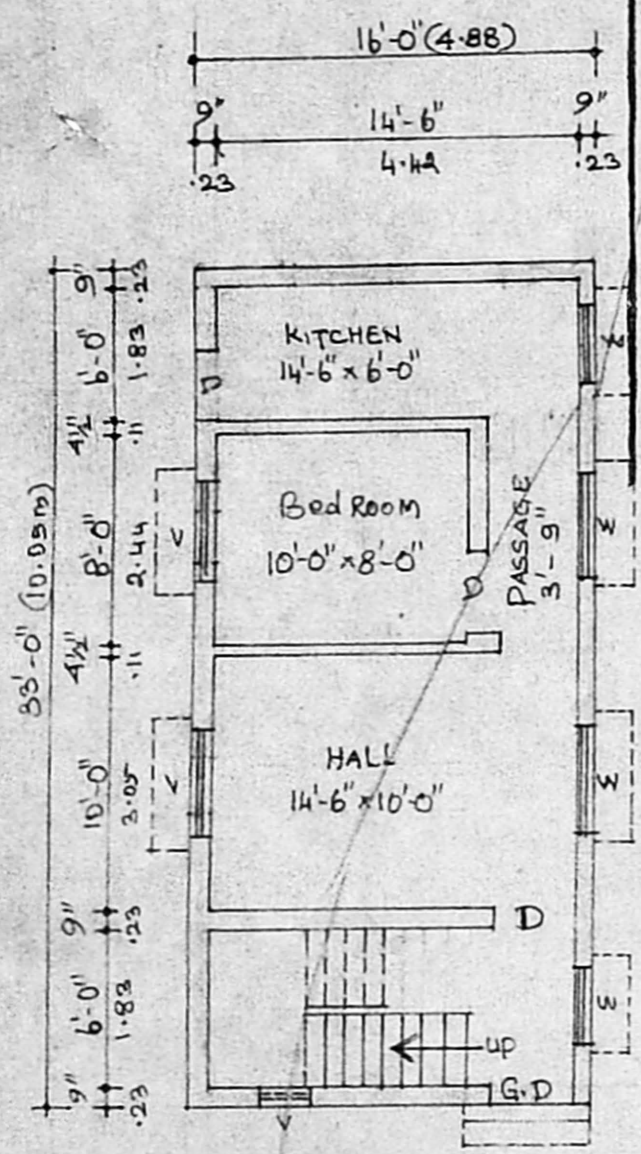

PLAN

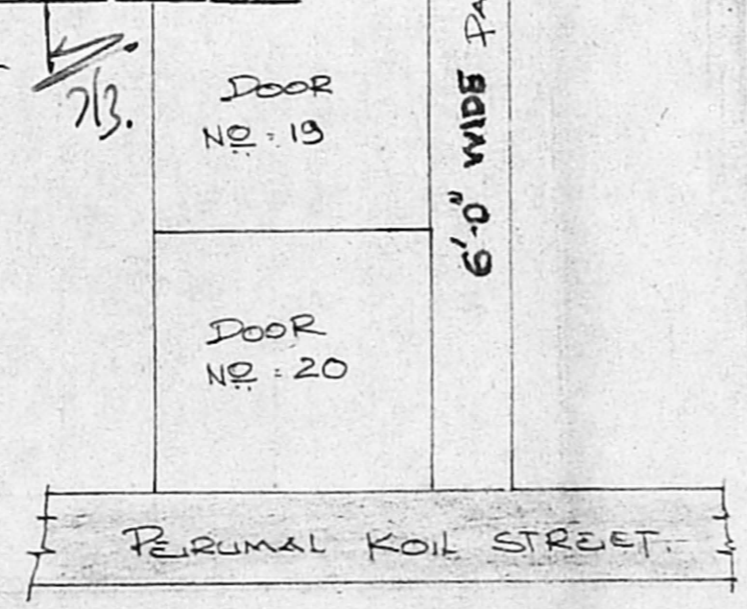

SITE PLAN